

PENETRATIONS LIST:

- CURBS:**
 A- 8' X 40' RTU
 B- CHILLER UNIT ON 8' X 29' I-BEAMS WITH (4) 5" ROUND SUPPORTS
 C- 5'6" X 5'6" RTV
 D- 3'6" X 6'6" RTU
 E- 4'6" X 7' RTU
 ROOF HATCH - 3' X 3'6"
- PIPES**
 1" - 16
 2" - 12
 3" - 9
 4" - 6
 5" - 5
- VENT STACKS**
 8" - 4
 10" - 4
- RTV'S**
 1'6" X 1'6" - 5
 4'6" X 4'6" - 1
- KITCHEN EXHAUST FANS**
 1'6" X 1'6" - 1
 1'9" X 1'9" - 1
 2' X 2' - 2
- 6'6" X 6'6" SATELLITE DISH PAD - 1 (SET ON WALK PADS)
- CONDENSER ON (2) 2' LONG WOOD SUPPORTS - 3 (REPLACE WOOD WITH P.T. LUMBER TO MATCH AND SET ON WALK PADS)
- 1' X 1' GOOSE NECK DUCT THRU ROOF - 2
 2' X 6' ABANDONED I-BEAMS WITH (4) 3" ROUND SUPPORTS - 1 (CUT FLUSH WITH ROOF SURFACE AND ROOF OVER)

- EDGE CONDITION LEGEND:**
- E1 - 1'-0" (H) TO 9'-6" (H)(VARIES) X 1'-0 TO 2'-0" (W)(VARIES) PARAPET WALL. REMOVE EXISTING METAL COPING, WALL FLASHINGS. INSTALL FULLY ADHERED WALL FLASHING UP OVER EXIST. TOP PLATE AND DOWN FRONT FACE, INSTALL NEW TWO PIECE METAL FASCIA (SEE DET. 0001)
 - E2 - 1'-0" (H) WALL FLASHING, REMOVE ALL FLASHINGS FULLY ADHERE NEW WALL FLASHING, INSTALL TERM BAR, SEALANT AND NEW SURFACE MOUNTED COUNTER FLASHING W/ SEALANT JOINT (SEE DET 0002)

ROOF PLAN

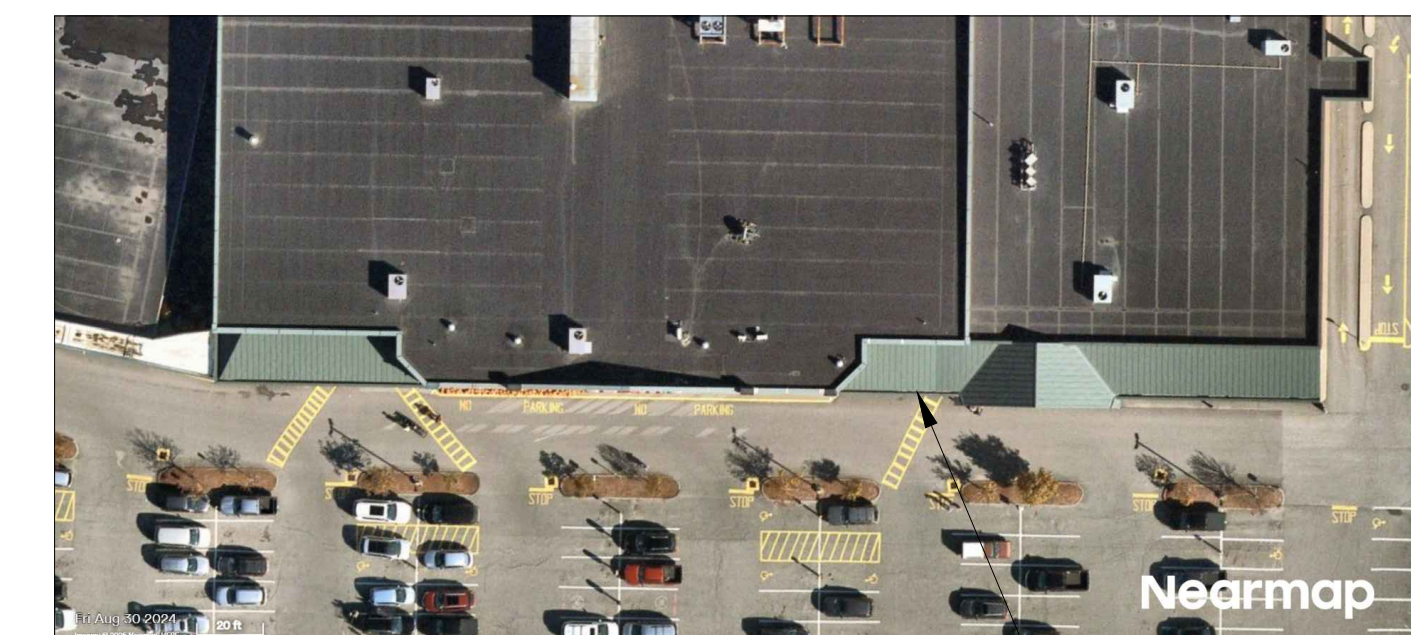

AT ALL EPDM LINED BUILT-IN GUTTERS AT THE BASE OF ALL METAL ROOF AREAS (APPROX. 160 LIN. FT.) CLEAN MEMBRANE, INSTALL SPOT REPAIRS AS REQUIRED AND INSTALL A TWO COAT URETHANE COATING ON BOTTOM AND SIDES OF GUTTER

A LINE ITEM ON THE BID FORM WILL ADDRESS AN ADD ALTERNATE PRICE TO REMOVE THE EXISTING GUTTER LINING AND INSTALL NEW FULLY ADHERED UN-REINFORCED EPDM GUTTER LINER

General Notes

DISCLAIMER
 ALL DEAD, DESIGNED ARRANGEMENTS, AND PLANS INDICATED OR REPRESENTED BY THIS DRAWING ARE OWNED BY, AND ARE THE PROPERTY OF RP ROOFING PROJECTS.COM AND WERE CREATED, EVOLVED AND DEVELOPED FOR USE ON AND IN CONNECTION WITH THE SPECIFIED PROJECT. NONE OF SUCH LOGOS, DESIGNS, ARRANGEMENTS OR MARKS SHALL BE USED BY OR DISCLOSED TO ANY PARTISAN WHATSOEVER WITHOUT THE WRITTEN PERMISSION OF RP ROOFING PROJECTS.COM.

WRITTEN DIMENSIONS ON THIS DRAWING SHALL TAKE PRECEDENCE OVER SCALED DIMENSIONS. CONTRACTORS SHALL VERIFY AND BE RESPONSIBLE FOR ALL DIMENSIONS AND CONDITIONS ON THE JOB AND THIS OFFICE MUST BE NOTIFIED OF ANY VARIATIONS FROM THE DIMENSIONS AND CONDITIONS SHOWN BY THESE DRAWINGS.

No.	Revision/Issue	Date

Firm Name and Address
 RoofingProjects-com
 17 High Street
 Suite 301
 Norwalk, CT
 06851

Project Name and Address
 2026
 Shaws #529
 127 VT Hwy 12 S
 Randolph, VT 05060

Project	Sheet
Date May 4, 2026	1
Scale 3/32" = 1'-0"	