

- EDGE CONDITION LEGEND:**
- E1 - 0'-10" (H) TO 2'-6" (H)(VARIES) X 1'-8" (W) PARAPET WALL. REMOVE EXISTING METAL COPING, WALL FLASHINGS. INSTALL FULLY ADHERED WALL FLASHING UP OVER EXIST. TOP PLATE AND DOWN FRONT FACE. INSTALL NEW TWO PIECE METAL FASCIA (SEE DET. 0001)
 - E2 - REMOVE EXIST. DRIP EDGE METAL AND GUTTER. INSTALL NEW WOOD BLOCKING AND TAPERED EDGE STRIP TO MATCH HEIGHT OF NEW ROOF SYSTEM, TO PROMOTE DRAINAGE INTO GUTTER AND PREVENT PONDING ALONG ROOF EDGE. INSTALL NEW 6" X 6" BOX GUTTER W/ DOWNSPOUTS TO MATCH EXISTING IN ORIGINAL LOCATIONS (SEE DET. 0002)
 - E3 - LOW WALL FLASHING, REMOVE ALL FLASHINGS AND COUNTER FLASHINGS, REMOVE SIDING AS REQUIRED TO MAINTAIN 8" MIN. FLASHING HEIGHT. INSTALL FULLY ADHERE NEW WALL FLASHING. INSTALL TERM BAR, SEALANT AND NEW SURFACE MOUNTED COUNTER FLASHING W/ SEALANT JOINT TIGHT TO BOTTOM OF SIDING (SEE DET. 0003)
 - E4 - GRAVEL STOP EDGE METAL, REMOVE EXISTING EDGE METAL, INSTALL NEW WOOD BLOCKING TO MATCH HEIGHT OF NEW ROOF SYSTEM & NEW GRAVEL STOP EDGE METAL W/ FULLY ADHERED FLASHING (SEE DET. 0004)

- PENETRATIONS LIST:**
- CURBS:**
- A - 8' X 34' RTU
 - B - CHILLER UNIT ON 7'6" X 20' I-BEAMS WITH (4) 4" ROUND SUPPORTS
 - C - 4' X 7' RTV
 - D - 5'6" X 5'6" RTV
 - E - 4' X 6' RTV
- ROOF HATCH - 3' X 3'6"
- PIPES**
- 1" - 12
 - 2" - 10
 - 3" - 5
 - 4" - 14
 - 5" - 1
- VENT STACKS**
- 8" - 7
 - 10" - 3
- RTV'S**
- 1'4" X 1'4" - 3
 - 1'6" X 1'6" - 3
 - 1'9" X 1'9" - 1
 - 2' X 2' - 2
- KITCHEN EXHAUST FANS**
- 1'6" X 1'6" - 1
 - 1'9" X 1'9" - 1
 - 2' X 2' - 1
 - 2'6" X 2'6" - 1

- SATELLITE DISH PADS (SET ON WALK PADS)**
- 3' X 3'6" - 1
 - 7' X 7' - 2
- 2" ROUND VIEW SCREEN SUPPORTS - 30
- CONDENSER ON (2) 2' LONG WOOD SUPPORTS - 1 (REPLACE WOOD WITH P.T. LUMBER TO MATCH SET ON WALK PADS)
- CONDENSER ON (2) 2'9" LONG WOOD SUPPORTS - 2 (REPLACE WOOD WITH P.T. LUMBER TO MATCH SET ON WALK PADS)
- 2' X 6' ABANDONED I-BEAMS WITH (4) 4" ROUND SUPPORTS - 1 (CUT FLUSH WITH ROOF, REMOVE AND ROOF OVER AREA)

REPLACE METAL GUTTER AT BASE OF ALL SHINGLE AREAS W/ NEW 6" X 6" GUTTER WITH DOWNSPOUTS TO MATCH EXISTING CONFIGURATION

REPLACE METAL GUTTER AT BASE OF ALL SHINGLE AREAS W/ NEW 6" X 6" GUTTER WITH DOWNSPOUTS TO MATCH EXISTING CONFIGURATION

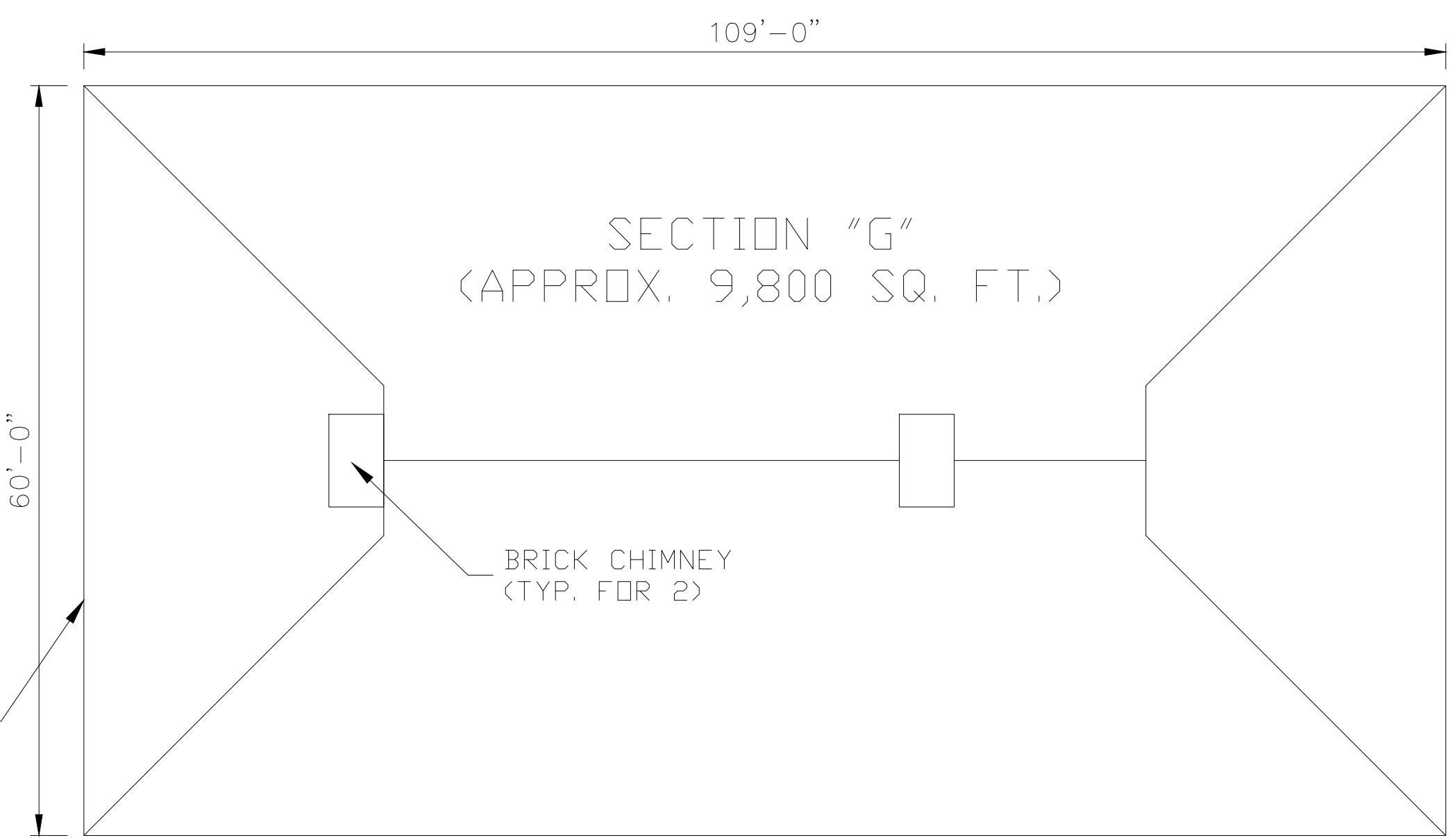

SECTION "F" (APPROX. 7,600 SQ. FT.) (ALL SHINGLE AREAS ON FRONT, SIDES AND REAR OF BUILDING)

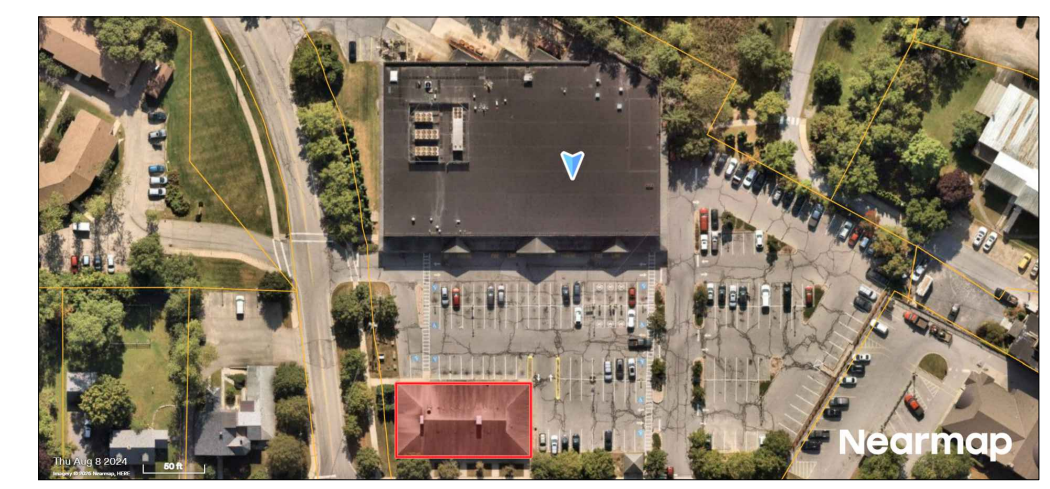

SECTION "G" LOCATION PLAN (NOT TO SCALE)

ROOF PLAN

General Notes



DISCLAIMER
ALL DEAD, DESIGN ARRANGEMENTS, AND PLANS INDICATED OR REPRESENTED BY THIS DRAWING ARE OWNED BY AND ARE THE PROPERTY OF ROOFINGPROJECTS.COM AND WERE CREATED, EVOLVED AND DEVELOPED FOR USE ON AND IN CONNECTION WITH THE SPECIFIED PROJECT. NONE OF SUCH LOGOS, DESIGNS, ARRANGEMENTS OR PLANS SHALL BE USED BY OR DISCLOSED TO ANY PARTIES WHATSOEVER WITHOUT THE WRITTEN PERMISSION OF ROOFINGPROJECTS.COM.
WRITTEN DIMENSIONS ON THIS DRAWING SHALL TAKE PRECEDENCE OVER SCALED DIMENSIONS. CONTRACTORS SHALL VERIFY AND BE RESPONSIBLE FOR ALL DIMENSIONS AND CONDITIONS ON THE JOB AND THIS OFFICE MUST BE NOTIFIED OF ANY VARIATIONS FROM THE DIMENSIONS AND CONDITIONS SHOWN BY THESE DRAWINGS.

No.	Revision/Issue	Date

Firm Name and Address
RoofingProjects-com
 17 High Street
 Suite 301
 Norwalk, CT
 06851

Project Name and Address
 2026
 Shaws #1219
 8 Washington St
 Middlebury, VT 05753

Project	Sheet
Date May 4, 2026	1
Scale 3/32" = 1'-0"	